

127 AN 7/5(21)
SOPRANO Arrangement by Ernie Haughton

NATURE BOY

193T

Solo

A.B

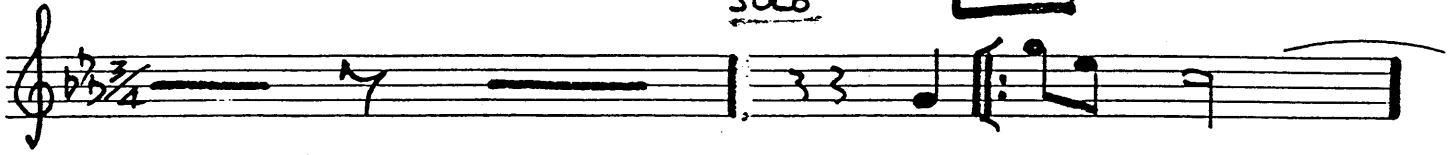

I^o

II^o

C.

UNIS.

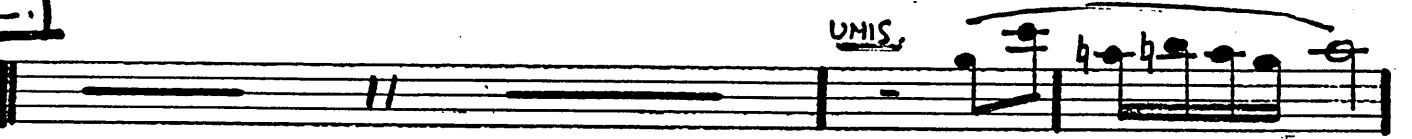

Solo D

~~Handwritten scribble~~

ALTO SAX II

193T

NATURE BOY

A

3/4
p
pp

B.

UNIS.
pp

C

UNIS
DIVI
pp

UNIS
DIVI NO HEAD.
pp

UNIS
NO RAKE
pp

TENOR I

NATURE BOY

Arr. ERNEST HOUGHTON

193T

A

B

C

D

NO RALL

TENOR II

NATURE BOY

193T

A

p *f* *pp* *f*

B

pp *UNIS* *pp* *UNIS*

C

p *f* *p* *f*

D

pp *UNIS* *pp* *UNIS*

mf *NO RALL*

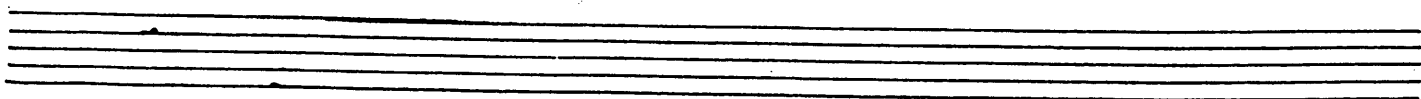

BARITONE

NATURE BOY

193T

- Staff 8:** Continues the melodic and bass lines.

NO RALL

7/5 (21)

TRP. I

193T

NATURE BOY

BUCKET MUTE

BY: ERNIE HOUGHTON

Soli UNIS

C

LEAD

Soli

Div.

NO RALL

TRPT. II

193T

NATURE BOY

BUCKET MUTE

NO RALL

1

RP I. III.

193T

NATURE BOY

BUCKET MUTE

p CRES. A

mp UNIS

Div B OPEN

Soli

p CRES.

NO RAN

Trom. I

Arr: Ernie Houghton

193T

SHOEBURYNESSE, ESSEX.

NATURE BOY

A

Empty musical staff.

Empty musical staff.

Empty musical staff.

Empty musical staff.

Trom III

MATURE BOY

193T

A

9:45 3/4 — 8 — || — 7 — | 3 2 1 ||

7. | 7. | 9. | 9. | 9 3 | — | 4 7 | 9. | 9. | 4. | 3. |

p

B

3 || — 18 — | 3 3 |

C

3 4 | 3 3 | 3 3 | 3 3 | 3 3 | 3 3 | 3 3 | 3 3 |

3 3 | 3 3 | 3 3 | 3 3 | 3 3 | 3 3 | 3 3 | 3 3 |

3 3 | 3 3 | 3 3 | 3 3 | 3 3 | 3 3 | 3 3 | 3 3 |

D

15 — | 3 3 | 3 3 | 3 3 |

3 3 | 3 3 | 3 3 | 3 3 | 3 3 | 3 3 | 3 3 | 3 3 |

f

Empty musical staves at the bottom of the page.

PIANO

GUITAR ←

7/5 (21)

NATURE BOY

193T

Solo

- Measure 1:** Chord $Bb7^{min}$ in piano, $Bb7^{min}$ in guitar.
- Measure 2:** Chord Eb in piano, Eb in guitar.
- Measure 3:** Chord $Bb7^{min}$ in piano, $Bb7^{min}$ in guitar.
- Measure 4:** Chord Eb in piano, Eb in guitar.
- Measure 5:** Solo section with a wavy line indicating a solo.
- Measure 6:** Chord $Bb7^{min}$ in piano, $Bb7^{min}$ in guitar.
- Measure 7:** Chord F in piano, F in guitar.
- Measure 8:** Chord $Bb7^{min}$ in piano, $Bb7^{min}$ in guitar.
- Measure 9:** Chord F in piano, F in guitar.
- Measure 10:** Chord $Bb7^{min}$ in piano, $Bb7^{min}$ in guitar.
- Measure 11:** Chord $Bb7^{min}$ in piano, $Bb7^{min}$ in guitar.
- Measure 12:** Chord $E7$ in piano, $E7$ in guitar.
- Measure 13:** Chord F in piano, F in guitar.
- Measure 14:** Chord $Bb7^{min}$ in piano, $Bb7^{min}$ in guitar.
- Measure 15:** Chord $E7$ in piano, $E7$ in guitar.
- Measure 16:** Chord F in piano, F in guitar.
- Measure 17:** Chord $Bb7^{min}$ in piano, $Bb7^{min}$ in guitar.
- Measure 18:** Chord $E7$ in piano, $E7$ in guitar.
- Measure 19:** Chord F in piano, F in guitar.
- Measure 20:** Chord $Bb7^{min}$ in piano, $Bb7^{min}$ in guitar.

Annotations include a circled 'A' above measure 6, a '7(b9)' above measure 7, and various other chord symbols like 6 , 7 , $\sharp 7$, and $7/6$ above the guitar part.

PIANO/GUITAR

NATURE BOY

~ 2 ~

B.

7(b9) 7(b9) (#7)

7/6 6 7 6

7 7 7(b9)

7 C

7(b9) 7(b9) (#7) 7/6

6 7 6 7

PIANO/GUITAR

3-

NATURE BOY

7 9 7

B♭7 Min / / / / C / / / / E♭ / / / / F / / / /

1 1 1 1 7 (b9) 7 (b9)

B♭7 Min / / / / F / / / / B♭7 Min / / / / F / / / /

#7 7 6 6 7

B♭7 Min / / / / B♭7 Min / / / B♭7 Min / / / E♭7 Min / / / F / / / /

6 7 7

E♭7 Min / / / / F / / / / B♭7 Min / / / / / / C / / / /

7 (b9)

F / / / / B♭7 Min / / / / E / / / / B♭7 Min / / / / C / / / /

B♭7 Min

NO RAIL

BASS

NATURE BOY

193T

Arr: Eric Houghton

ARCO

3/4

A Pizz.

B

C

D

DRUMS.

Arr: Ernie Houghton

NATURE BOY

193T

cym

p *cres.*

ENS.

C Ron solo

D.

ENS.

cym. *f*

NO RALL

PIANO
GUITAR

NATURE BOY

193 T

ARR: ERNIE HOUGHTON

Solo

PIANO/GUITAR

NATURE BOY ..

B.

7(b9)

7(b9)

(#7)

7/6

6

7

6

7

7

7(b9)

C

7(b9)

7(b9)

(#7)

7/6

6

7

6

7

PIANO/GUITAR

NATURE BOY

NO RAKE

Empty musical staves at the bottom of the page.